

SPECIFICATIONS:
 R.C.C FOOTINGS OVER P.C.C 1:4:8
 & SAND FILLING. R.P dt 19-5-85
 B.WORK IN CM/M: 1:3 PER EXCEMENT & 1:6
 CM FOR SUPERSTRUCTURE
 R.C.C ROOF SLAB OF 1:2:4 MIX WITH
 0.8% OF TENSILE REINFORCEMENT
 WEATHERING COURSE OF BRICK JELLY IN
 LM 1:3 & ONE COURSE OF FLAT
 TILES SET IN 1:2
 ALL DOORS & WINDOWS ARE SYNTHETIC
 ENAMEL PAINT.

AREA DETAILS:
 PLOT EXTENT: 4419 SQ.FT (410.92 SQ.M)
 GROUND FLOOR: 1592 SQ.FT (141.18 SQ.M)
 FIRST FLOOR: 1592 SQ.FT (141.18 SQ.M)
 SECOND FLOOR: 1592 SQ.FT (141.18 SQ.M)
 THIRD FLOOR: 1592 SQ.FT (141.18 SQ.M)
 TOTAL: 6208 SQ.FT (576.72 SQ.M)
 COVERAGE: 35%
 FSI: 1.40

JOINERY DETAILS:
 D: DOOR: 3'3" x 7'0" (99 x 213)
 D1: DOOR: 3'0" x 7'0" (91 x 213)
 D2: DOOR: 2'6" x 7'0" (76 x 213)
 W: WINDOW: 6'0" x 4'0" (183 x 122)
 W1: WINDOW: 4'0" x 4'0" (122 x 122)
 W2: WINDOW: 3'0" x 4'0" (91 x 122)
 V: VENTILATOR: 2'6" x 1'6" (76 x 46)

COLOR INDEX:
 PROPOSED ROAD: [Symbol]
 BOUNDARY: [Symbol]

SCALE: 1" = 8'0" (1:100)
 PLAN SHOWING THE PRO. RESIDENTIAL FLATS AT D.N: 24 OF SADDULLAH ST. IN T.S.N: 7442/2 & 7443 OF THYGARAYA NAGAR.

OWNER: [Signature]
 SURVEYOR: [Signature]
T. G. KRISHNAMURTHY RAO.
 CIVIL ENGINEER.
 CLASS LICENSED SURVEYOR NO 370
 CORPORATION OF MADRAS.
 C-10, SANHI AVENUE.
 11/12, LAKE VIEW ROAD, MADRAS-600 033

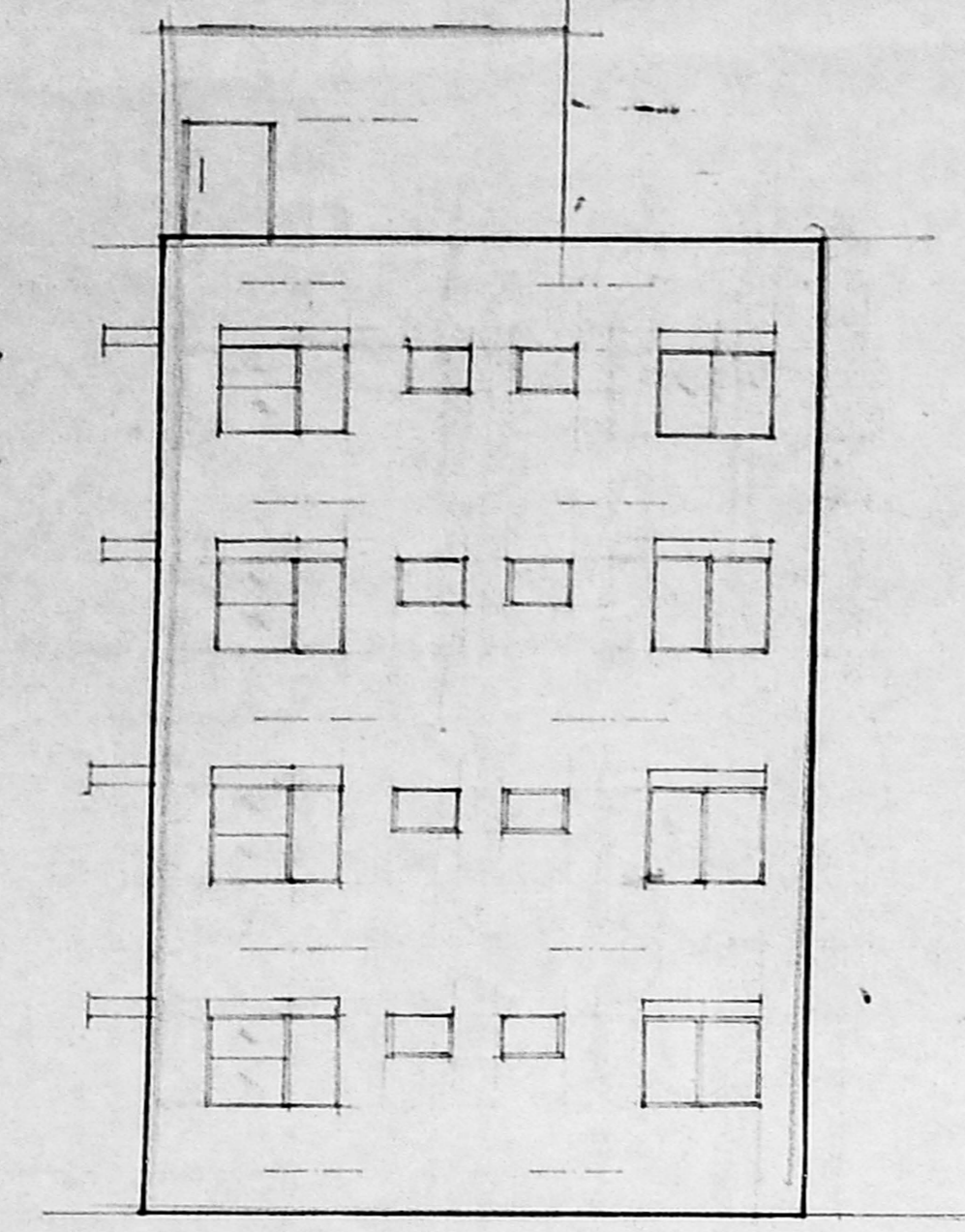

FRONT ELEVATION:

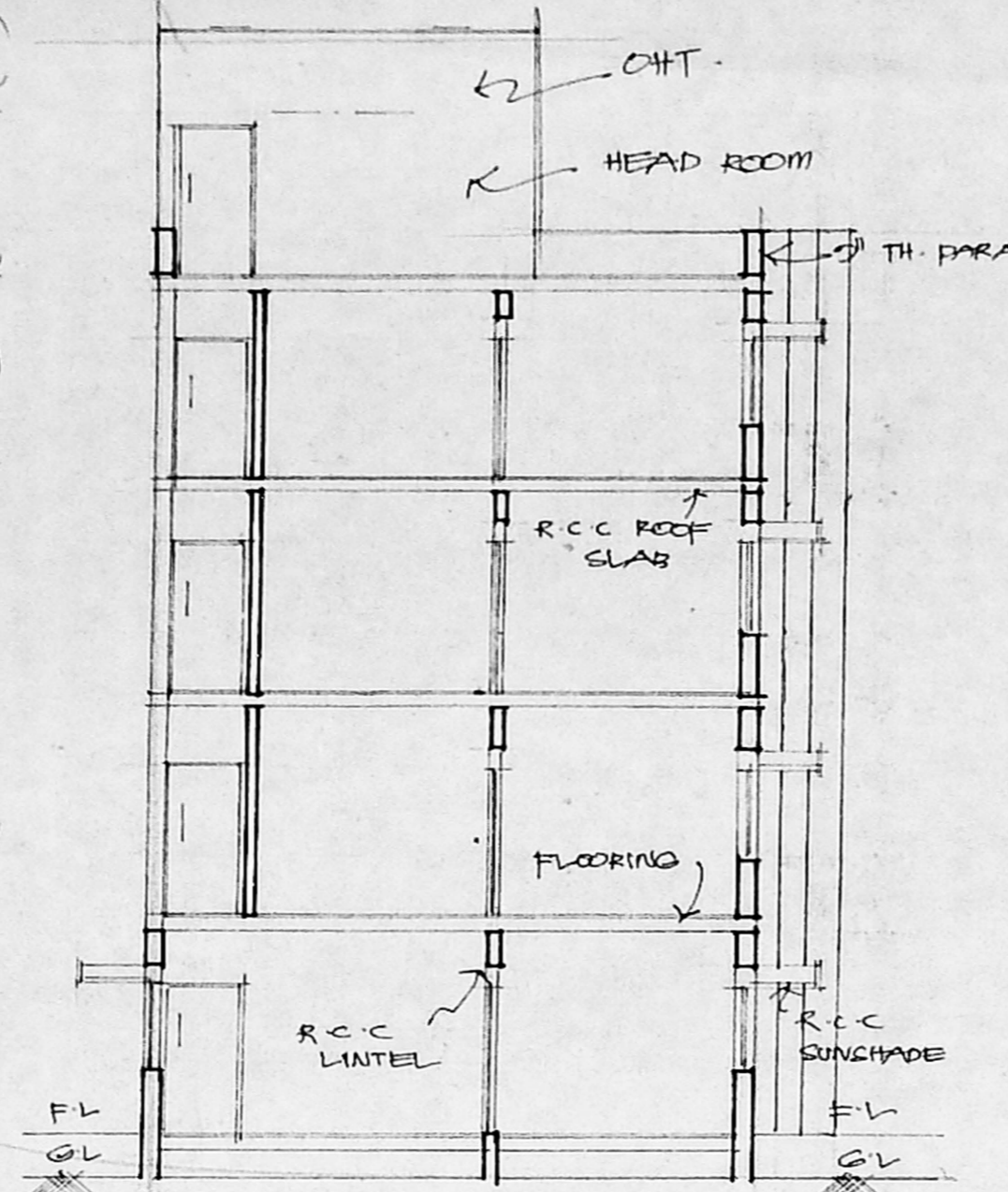

SECTION ON "CC":

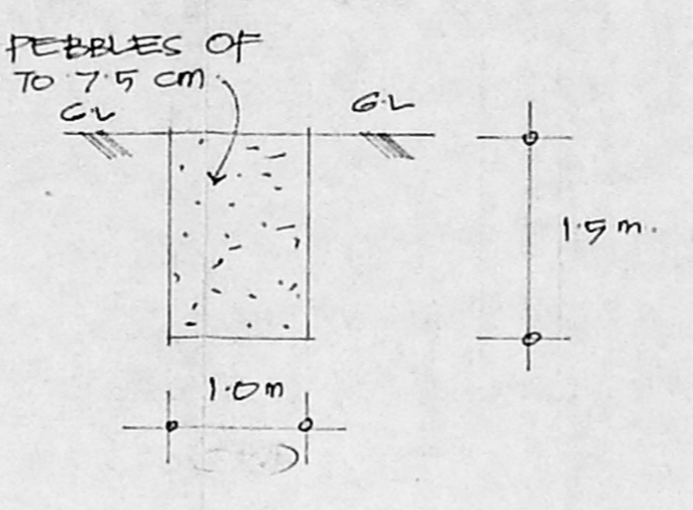

C/S OF PEBBLE BED:

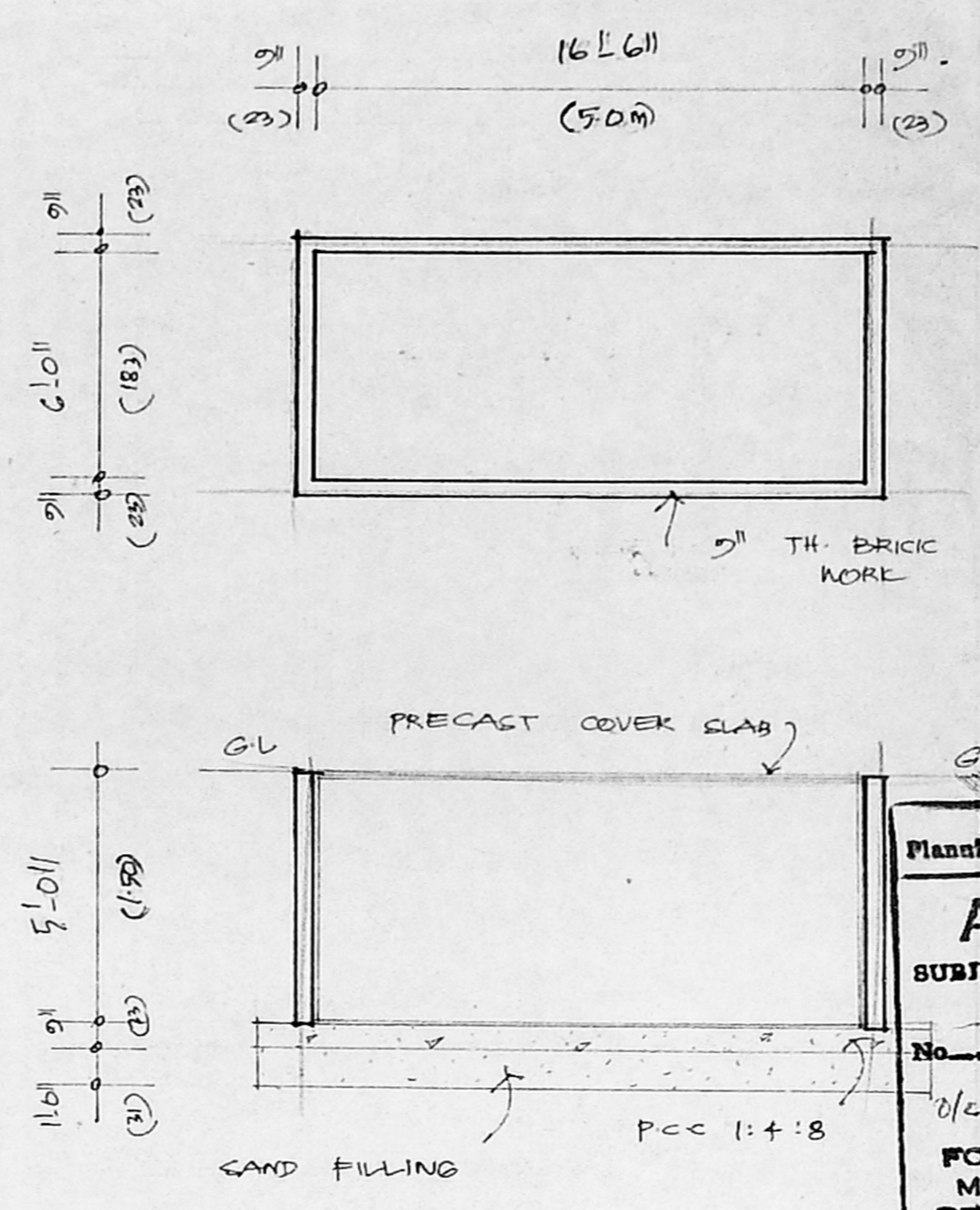

SUMP DETAILS:

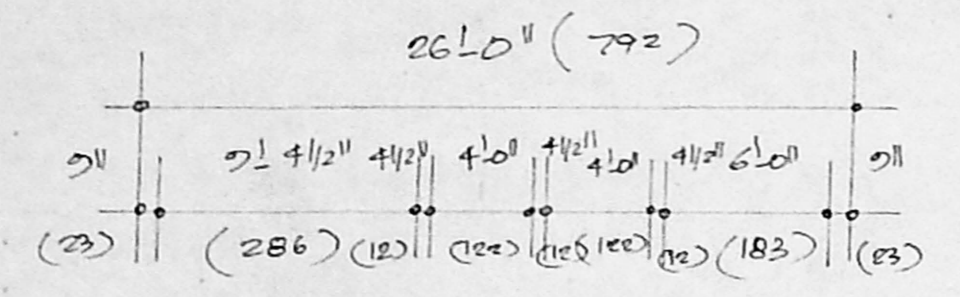
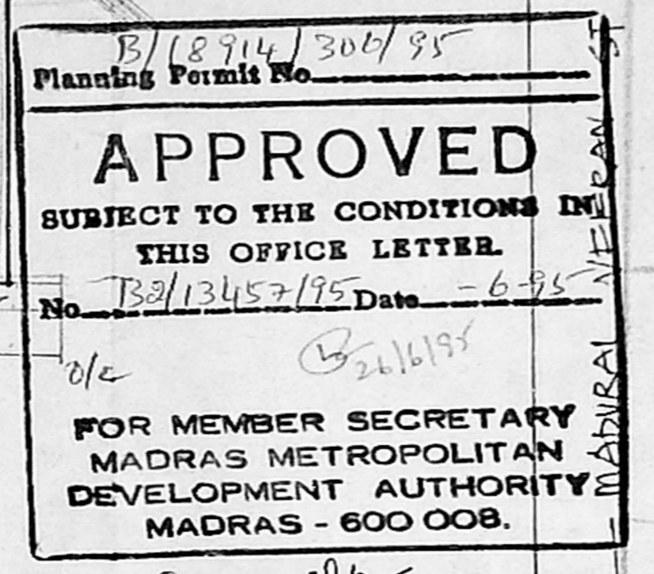

GROUND FLOOR PLAN:

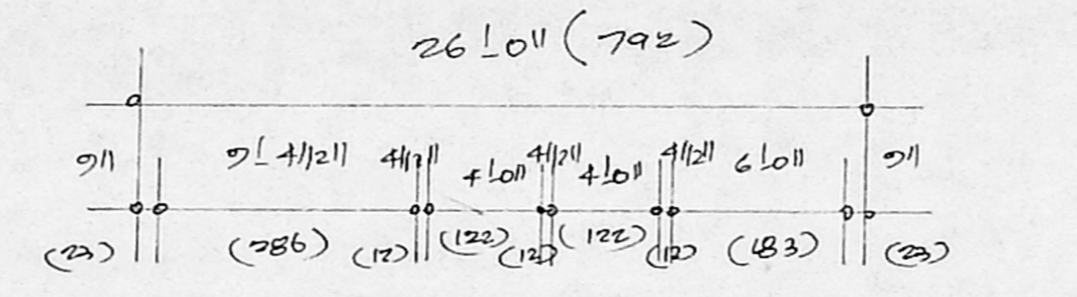

TYPICAL FLOOR PLAN:
(1ST, 11TH & 11TH FLOOR)

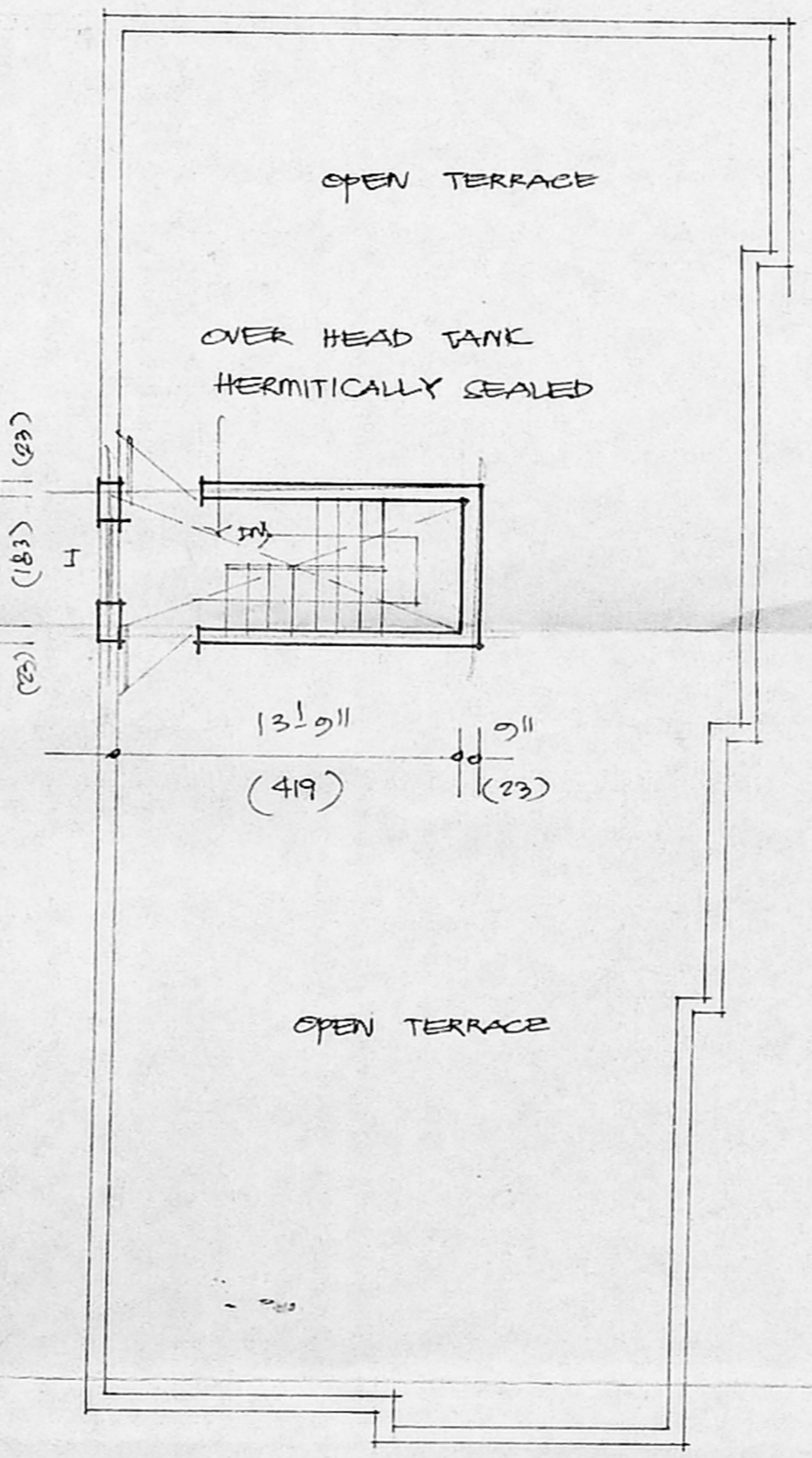
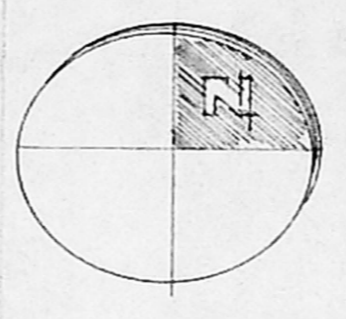

TERRACE FLOOR PLAN:

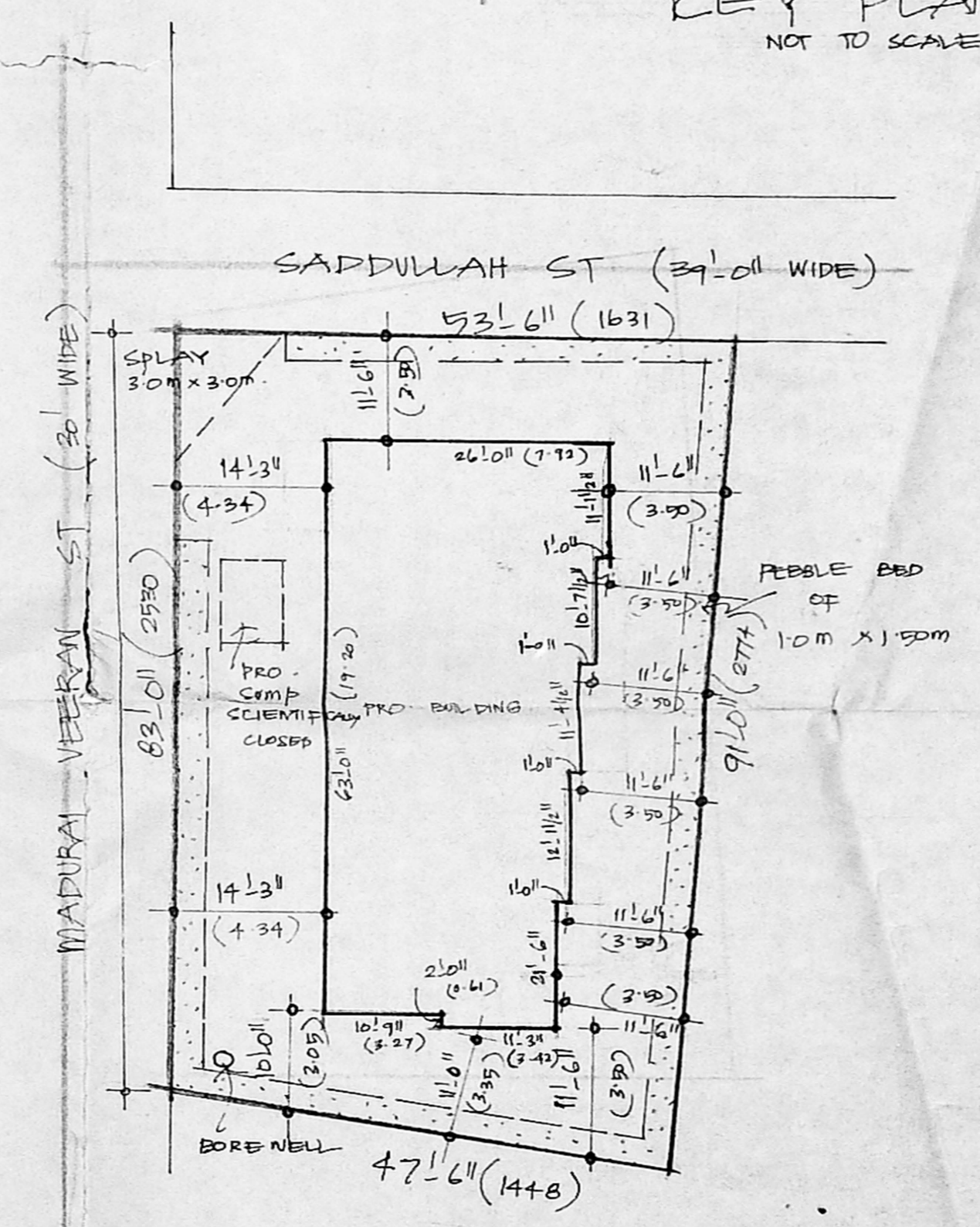

SITE PLAN:

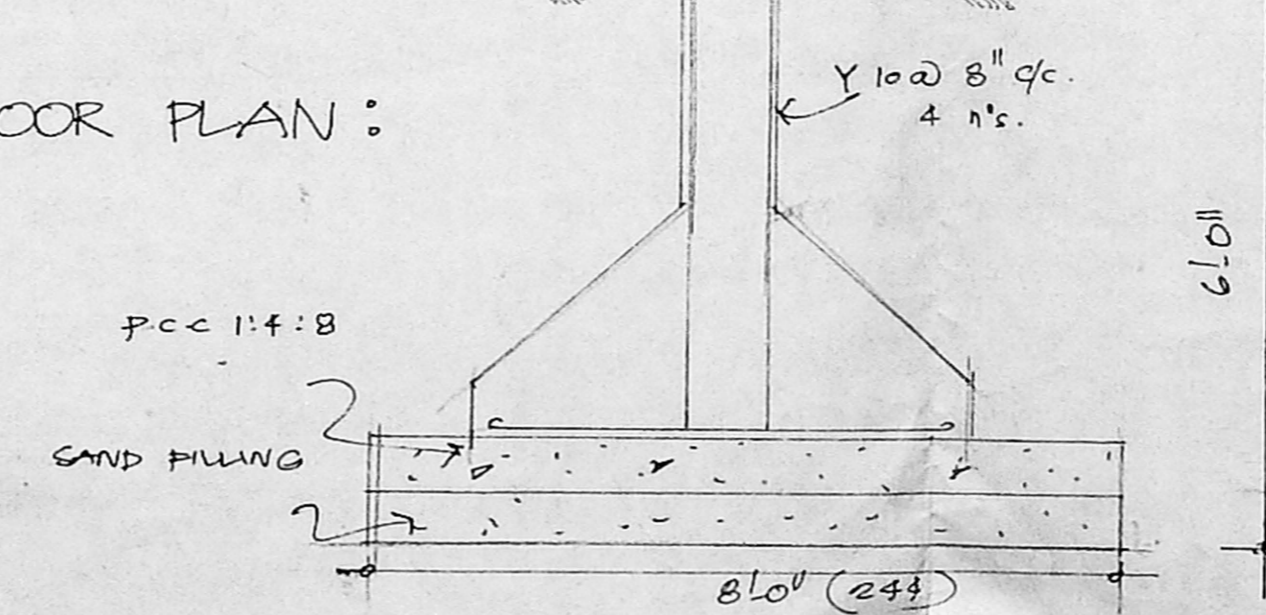

FOUNDATION DETAILS: